

Patricia Gillispie

From: rob.d.roberts@wv.gov
Sent: Thursday, October 03, 2019 7:17 AM
Subject: PEIA eligibility file(s) are ready

Rob Roberts
Programmer/Analyst
Office of Technology
(304)380-9532

Access to the PEIA FTP site is a privilege and any violation(s) of the security provisions of the site, e.g. sharing access credentials, allowing others to access/view the site, and/or the unauthorized re-disclosure of information obtained from the FTP site, will result in the immediate termination of access privileges.



The image shows a login interface for the IPSWITCH File Transfer WS_FTP Server Web Transfer Client. The interface is dark-themed with a green border. At the top left is the IPSWITCH logo, which consists of a stylized green and blue circular graphic with a white arrow pointing downwards. To the right of the logo, the text "IPSWITCH" is in green, "File Transfer" is in white, and "WS_FTP Server" and "Web Transfer Client" are in a smaller white font below a horizontal line. The main area contains a login form with the following elements:

- Username:** A text input field containing "patricia.gillispie".
- Password:** A password input field with a masked password of ten dots.
- Language:** A dropdown menu currently set to "English".
- Remember my password:** An unchecked checkbox.
- Login:** A white button with the text "Login".

Connected to: ftp.wvpeia.com

patricia.gillispie@ftp.wvpeia.com | [Change Password](#) | [FAQ](#)

UPLOAD FILES | DOWNLOAD FILES | NEW FOLDER | RENAME | DELETE | REFRESH

Current Folder: / | GO | UP | HOME | HELP

Name	Size	Modified Date
education-cabell		

Connected to: ftp.wvpeia.com

patricia.gillispie@ftp.wvpeia.com | [Change Password](#) | [FAQ](#) | [Logout](#)

UPLOAD FILES | DOWNLOAD FILES | NEW FOLDER | RENAME | DELETE | REFRESH

Current Folder: / | GO | UP | HOME | HELP

Name	Size	Modified Date
<input checked="" type="checkbox"/> education-cabell		

Connected to: **ftp.wvpeia.com**

patricia.gillispie@ftp.wvpeia.com | [Change Password](#) | [FAQ](#) | [Logg](#)

UPLOAD FILES | DOWNLOAD FILES | NEW FOLDER | RENAME | DELETE | REFRESH

Current Folder: /education-cabell | GO | UP | HOME | HELP

Name	Size	Modified Date
cabell.txt	426 KB	10/3/2019 7:17:09 AM

WS_FTP Server Web Transfer Client x +

← → ↻ https://ftp.wvpeia.com/thinclient/Transfer.aspx ☆ ⓘ ⋮

WS_FTP Server Web Transfer Client

Connected to: ftp.wvpeia.com patricia.gillisple@ftp.wvpeia.com | [Change Password](#) | [FAQ](#) | [Logg](#)

UPLOAD FILES DOWNLOAD FILES NEW FOLDER RENAME DELETE REFRESH

Current Folder: /education-cabell GO UP HOME HELP

Name	Size	Modified Date
<input checked="" type="checkbox"/> cabell.txt	426 KB	10/3/2019 7:17:09 AM

Windows taskbar with search bar and system tray.

Type here to search

7:50 AM 10/3/2019

SAVE file to Desktop, exactly as it is...do NOT CHANGE anything!

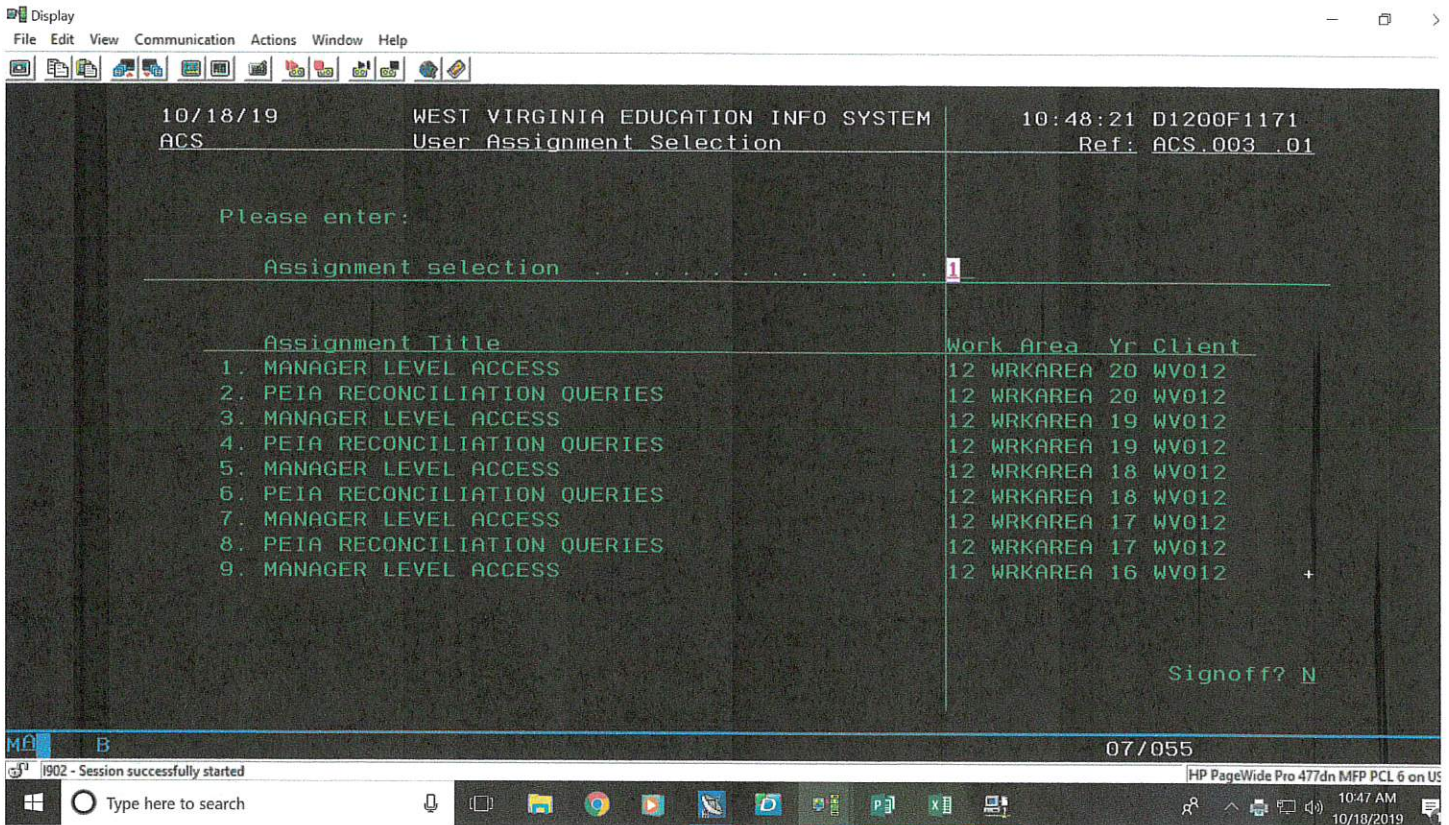

Select option for current year (#2—PEIA Reconciliation Queries (YR 20)).
 THEN...

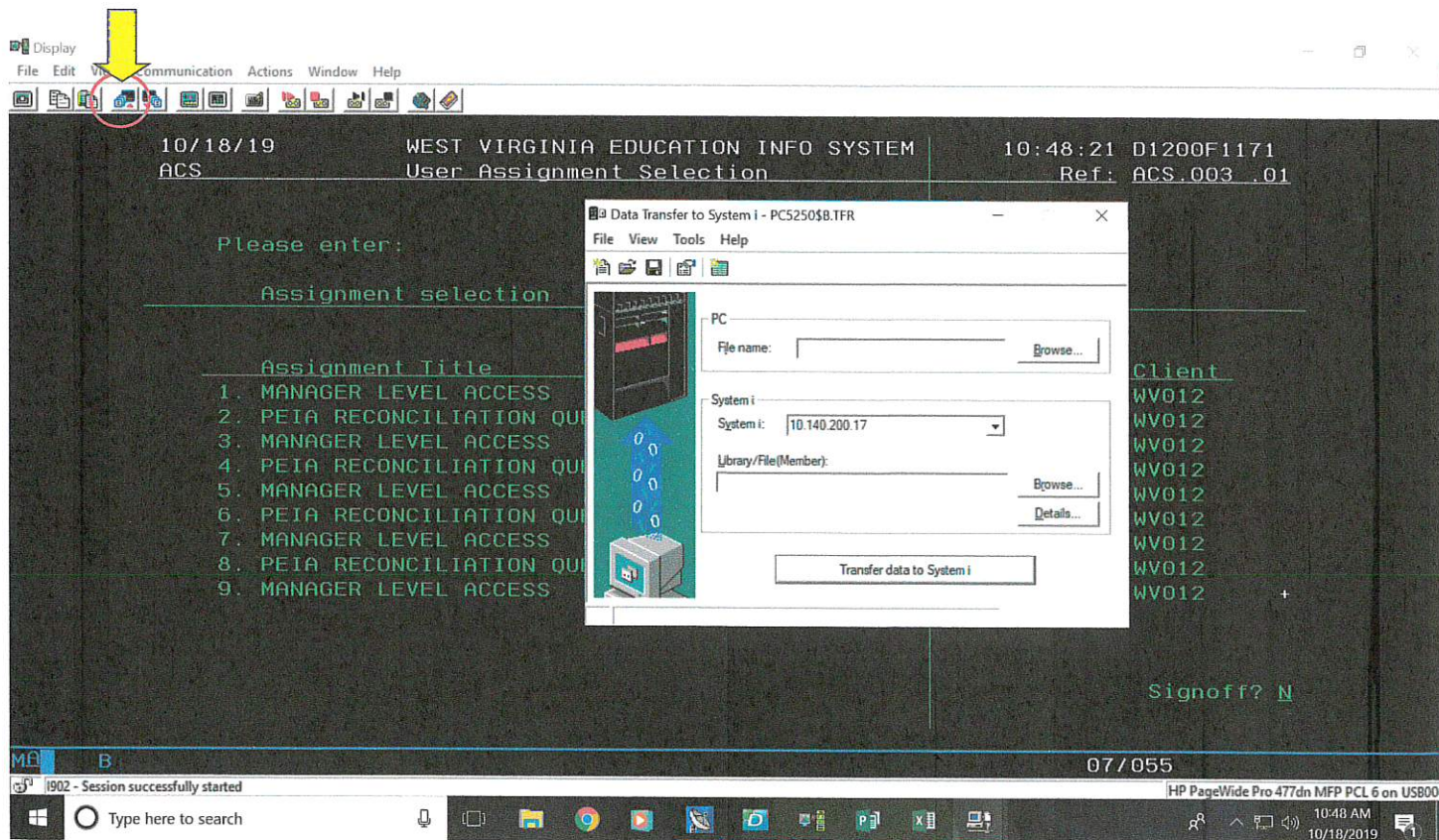

This box will appear.

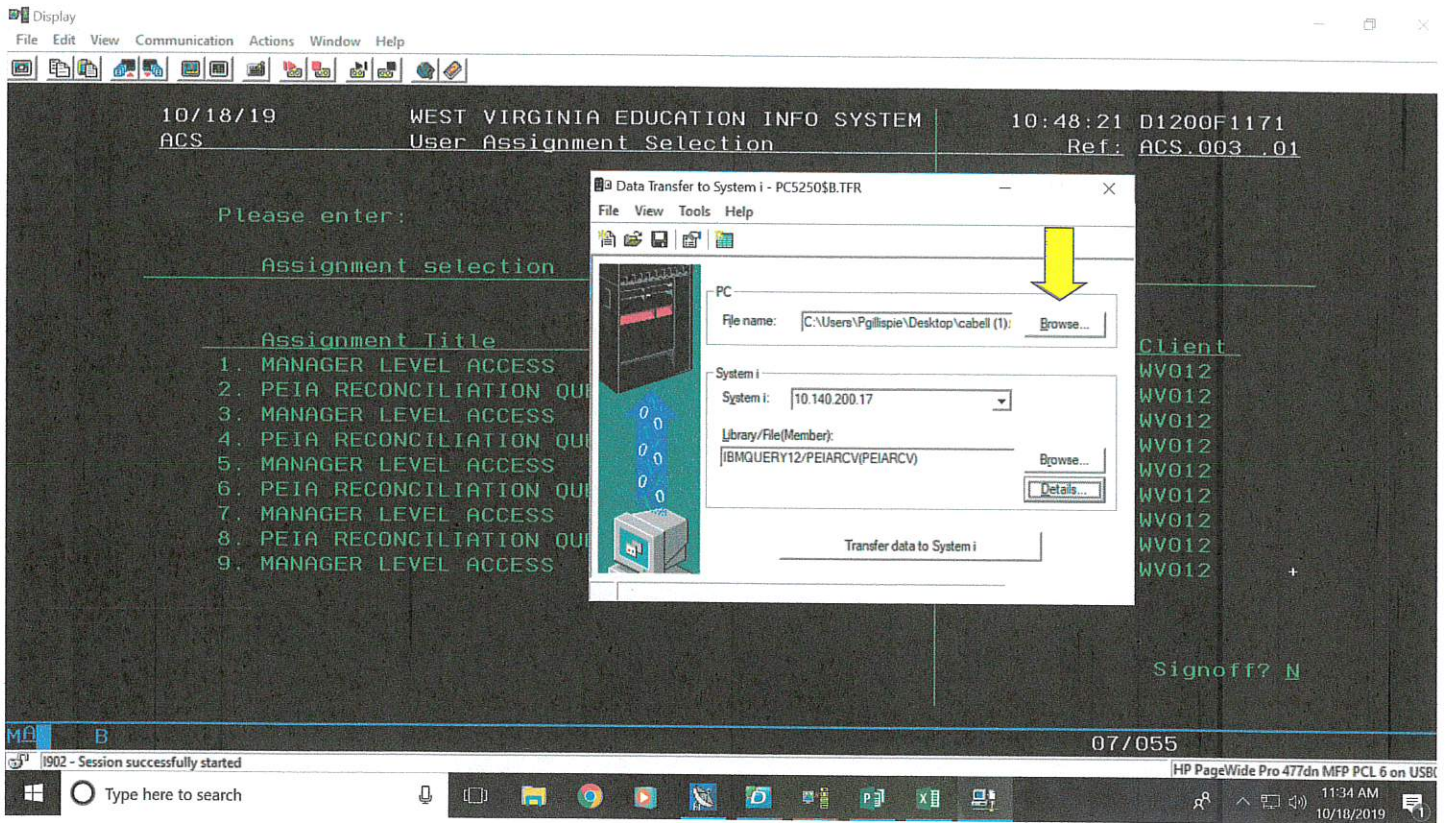

Browse for the FTP file saved to your desktop.

Enter Library/File (Member).

Click “Details”

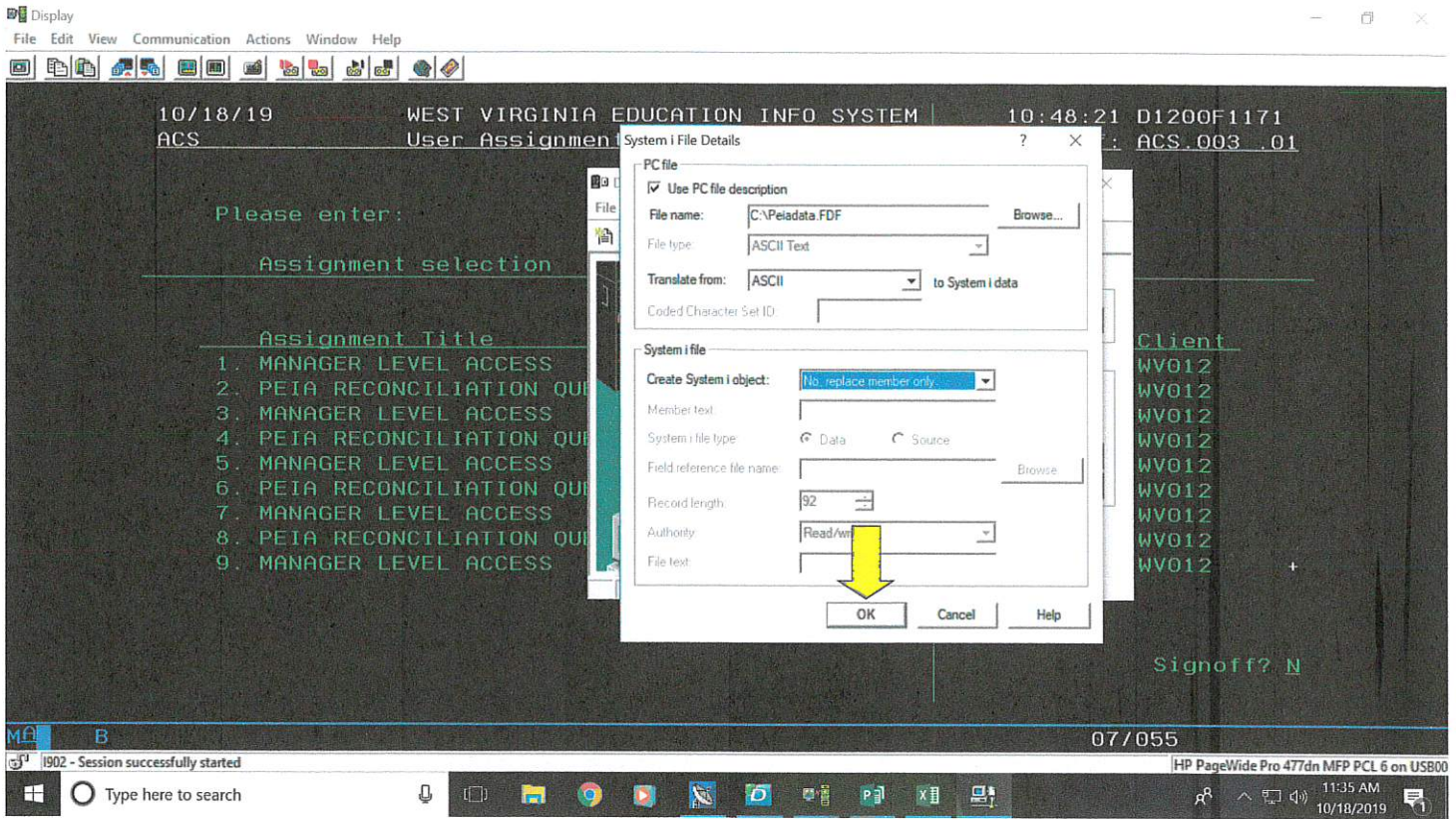

Click "browse"

Make sure that the "Create System i object" space says "No, replace member only"

Everything else should be the same

Click "OK"

10/18/19 WEST VIRGINIA EDUCATION INFO SYSTEM 10:48:21 D1200F1171
ACS User Assignment Selection Ref: ACS.003 .01

Please enter:
Assignment selection

Assignment Title

1. MANAGER LEVEL ACCESS
2. PEIA RECONCILIATION QUI
3. MANAGER LEVEL ACCESS
4. PEIA RECONCILIATION QUI
5. MANAGER LEVEL ACCESS
6. PEIA RECONCILIATION QUI
7. MANAGER LEVEL ACCESS
8. PEIA RECONCILIATION QUI
9. MANAGER LEVEL ACCESS

Client
WV012
WV012
WV012
WV012
WV012
WV012
WV012
WV012
WV012
WV012

Signoff? N

07/055

HP PageWide Pro 477dn MFP PCL 6 on USB00

11:36 AM
10/18/2019

The screenshot shows a terminal window with a menu of assignment titles. A dialog box titled 'Data Transfer to System i - PC5250\$B.TFR' is overlaid on the terminal. The dialog box contains the following fields: 'File name' with the value 'C:\Users\Pgillispie\Desktop\cabell (1)', 'System i' with the value '10.140.200.17', and 'Library/File(Member)' with the value '|BMQUERY12/PEIARCV(PEIARCV)'. A yellow arrow points to the 'Transfer data to System i' button at the bottom of the dialog box. The terminal window also shows a 'Signoff? N' prompt and a status bar at the bottom with the text '07/055' and 'HP PageWide Pro 477dn MFP PCL 6 on USB00'. The Windows taskbar is visible at the bottom of the screen, showing the time as 11:36 AM on 10/18/2019.

Click "Transfer data to System I"

Display
File Edit View Communication Actions Window Help

10/18/19 WEST VIRGINIA EDUCATION INFO SYSTEM 10:48:21 D1200F1171
ACS User Assignment Selection Ref: ACS.003 .01

Please enter:
Assignment selection

Assignment Title

1. MANAGER LEVEL ACCESS
2. PEIA RECONCILIATION QUI
3. MANAGER LEVEL ACCESS
4. PEIA RECONCILIATION QUI
5. MANAGER LEVEL ACCESS
6. PEIA RECONCILIATION QUI
7. MANAGER LEVEL ACCESS
8. PEIA RECONCILIATION QUI
9. MANAGER LEVEL ACCESS

Client
WV012
WV012
WV012
WV012
WV012
WV012
WV012
WV012
WV012
WV012

Signoff? N

07/055

1902 - Session successfully started HP PageWide Pro 477dn MFP PCL 6 on USB

Type here to search 11:46 AM 10/18/2019

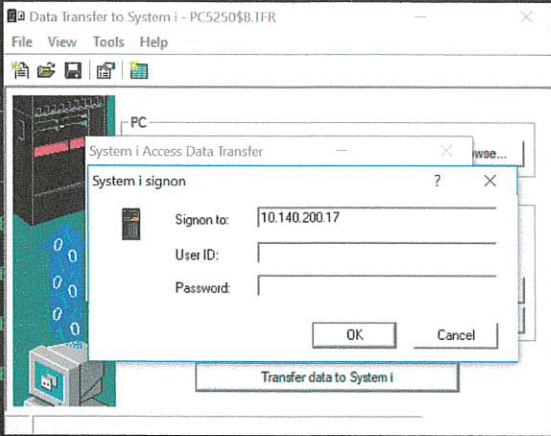

Enter your WVEIS Login and Password, click “OK”

10/18/19 WEST VIRGINIA EDUCATION INFO SYSTEM 10:48:21 D1200F1171
ACS User Assignment Selection Ref: ACS.003 .01

Please enter:
Assignment selection

Assignment Title

1. MANAGER LEVEL ACCESS
2. PEIA RECONCILIATION QUI
3. MANAGER LEVEL ACCESS
4. PEIA RECONCILIATION QUI
5. MANAGER LEVEL ACCESS
6. PEIA RECONCILIATION QUI
7. MANAGER LEVEL ACCESS
8. PEIA RECONCILIATION QUI
9. MANAGER LEVEL ACCESS

Client
WV012
WV012
WV012
WV012
WV012
WV012
WV012
WV012
WV012
WV012

Signoff? N

07/055

1902 - Session successfully started

HP PageWide Pro 477dn MFP PCL 6 on USB00

11:51 AM
10/18/2019

Click "OK"

10/18/19 WEST VIRGINIA EDUCATION INFO SYSTEM 10:48:21 D1200F1171
ACS User Assignment Selection Ref: ACS.003 .01

Please enter:
Assignment selection

Assignment Title	Client
1. MANAGER LEVEL ACCESS	WV012
2. PEIA RECONCILIATION QUI	WV012
3. MANAGER LEVEL ACCESS	WV012
4. PEIA RECONCILIATION QUI	WV012
5. MANAGER LEVEL ACCESS	WV012
6. PEIA RECONCILIATION QUI	WV012
7. MANAGER LEVEL ACCESS	WV012
8. PEIA RECONCILIATION QUI	WV012
9. MANAGER LEVEL ACCESS	WV012

Signoff? N

07/055

1902 - Session successfully started

HP PageWide Pro 477dn MFP PCL 6 on USB0

11:51 AM
10/18/2019

Click "OK"



10/18/19
ACS

WEST VIRGINIA EDUCATION INFO SYSTEM
User Assignment Selection

10:48:21 D1200F1171
Ref: ACS.003 .01

Please enter:

Assignment selection

Assignment Title

- 1. MANAGER LEVEL ACCESS
- 2. PEIA RECONCILIATION QU
- 3. MANAGER LEVEL ACCESS
- 4. PEIA RECONCILIATION QU
- 5. MANAGER LEVEL ACCESS
- 6. PEIA RECONCILIATION QU
- 7. MANAGER LEVEL ACCESS
- 8. PEIA RECONCILIATION QU
- 9. MANAGER LEVEL ACCESS

Client

- WV012
- WV012
- WV012
- WV012
- WV012
- WV012
- WV012
- WV012
- WV012

Signoff? N

Data Transfer to System i - PC5250\$B.TFR

File View Tools Help

File name: C:\Users\Pgllispie\Desktop\cabell (1) Browse...

System i:
System i: 10.140.200.17

Library/File(Member):
IBMQQUERY12/PEIARCV(PEIARCV) Browse... Details...

Transfer data to System i

MB B

077/055

1902 - Session successfully started

HP PageWide Pro 477dn MFP PCL 6 on USB

Type here to search



11:52 AM
10/18/2019



10/18/19
ACS

WEST VIRGINIA EDUCATION INFO SYSTEM
User Assignment Selection

10:48:21 D1200F1171
Ref: ACS_003 .01

Please enter:

Assignment selection

Assignment Title

1. MANAGER LEVEL ACCESS
2. PEIA RECONCILIATION QUI
3. MANAGER LEVEL ACCESS
4. PEIA RECONCILIATION QUI
5. MANAGER LEVEL ACCESS
6. PEIA RECONCILIATION QUI
7. MANAGER LEVEL ACCESS
8. PEIA RECONCILIATION QUI
9. MANAGER LEVEL ACCESS

Client

WV012

WV012

WV012

WV012

WV012

WV012

WV012

WV012

WV012

WV012

Signoff? N

Data Transfer to System i - PC5250\$8.TFR

File View Tools Help

System i Access Data Transfer

System i Access Data Transfer

CWBTF0020 - Extra data was found at the end of the record; the extra data will not be transferred.

OK Cancel Details History Log

Transfer data to System i

MA B

07/055

1902 - Session successfully started

HP PageWide Pro 477dn MFP PCL 6 on USB

Type here to search



11:53 AM
10/18/2019



10/18/19
ACS

WEST VIRGINIA EDUCATION INFO SYSTEM
User Assignment Selection

10:48:21 D1200F1171
Ref: ACS.003 .01

Please enter:

Assignment selection

Assignment Title

1. MANAGER LEVEL ACCESS
2. PEIA RECONCILIATION QUI
3. MANAGER LEVEL ACCESS
4. PEIA RECONCILIATION QUI
5. MANAGER LEVEL ACCESS
6. PEIA RECONCILIATION QUI
7. MANAGER LEVEL ACCESS
8. PEIA RECONCILIATION QUI
9. MANAGER LEVEL ACCESS

Data Transfer to System i - PCS250\$B.TFR

File View Tools Help

Transfer to System i Complete

Transfer statistics:
Rows transferred: 1729

OK

Transfer data to System i

Client

- WV012
- WV012
- WV012
- WV012
- WV012
- WV012
- WV012
- WV012
- WV012

Signoff? N

MA B

07/055

1902 - Session successfully started

HP PageWide Pro 477dn MFP PCL 6 on USB0

Type here to search





10/18/19
ACS

WEST VIRGINIA EDUCATION INFO SYSTEM
User Assignment Selection

10:48:21 D1200F1171
Ref: ACS.003 .01

Please enter:

Assignment selection 1

Assignment Title	Work Area	Yr	Client
1. MANAGER LEVEL ACCESS	12 WRKAREA	20	WV012
2. PEIA RECONCILIATION QUERIES	12 WRKAREA	20	WV012
3. MANAGER LEVEL ACCESS	12 WRKAREA	19	WV012
4. PEIA RECONCILIATION QUERIES	12 WRKAREA	19	WV012
5. MANAGER LEVEL ACCESS	12 WRKAREA	18	WV012
6. PEIA RECONCILIATION QUERIES	12 WRKAREA	18	WV012
7. MANAGER LEVEL ACCESS	12 WRKAREA	17	WV012
8. PEIA RECONCILIATION QUERIES	12 WRKAREA	17	WV012
9. MANAGER LEVEL ACCESS	12 WRKAREA	16	WV012

Signoff? N

M& B

07/055

1902 - Session successfully started

HP PageWide Pro 477dn MFP PCL 6 on USB00

Type here to search



11:54 AM
10/18/2019

Display

File Edit View Communication Actions Window Help

10/18/19 FY 20 CABELL COUNTY SCHOOLS 11:56:14 D1200F1171
ACS CABELL COUNTY WORK AREA 2012-2020 Ref: ACS.002 .01

MENU PEIA12: PEIA RECONCILIATION QUERIES

1.	CABELL COUNTY PEIA QUERY #1	PEIAD1
2.	CABELL COUNTY PEIA QUERY #2	PEIAD2
3.	CABELL COUNTY PEIA QUERY #3	PEIAR3
4.	CABELL COUNTY PEIA QUERY #4	PEIAR4
5.	CABELL COUNTY PEIA QUERY #5	PEIAR5
6.	CABELL COUNTY PEIA QUERY #6	PEIAR6

89. Change Assignment
90. Signoff

Option or Menu Item 1

(c) Copyright NATIONAL COMPUTER SYSTEMS 1992

MFB B 22/024

1902 - Session successfully started HP PageWide Pro 477dn MFP PCL 6 on USB00

Type here to search 11:55 AM 10/18/2019

Click "1"

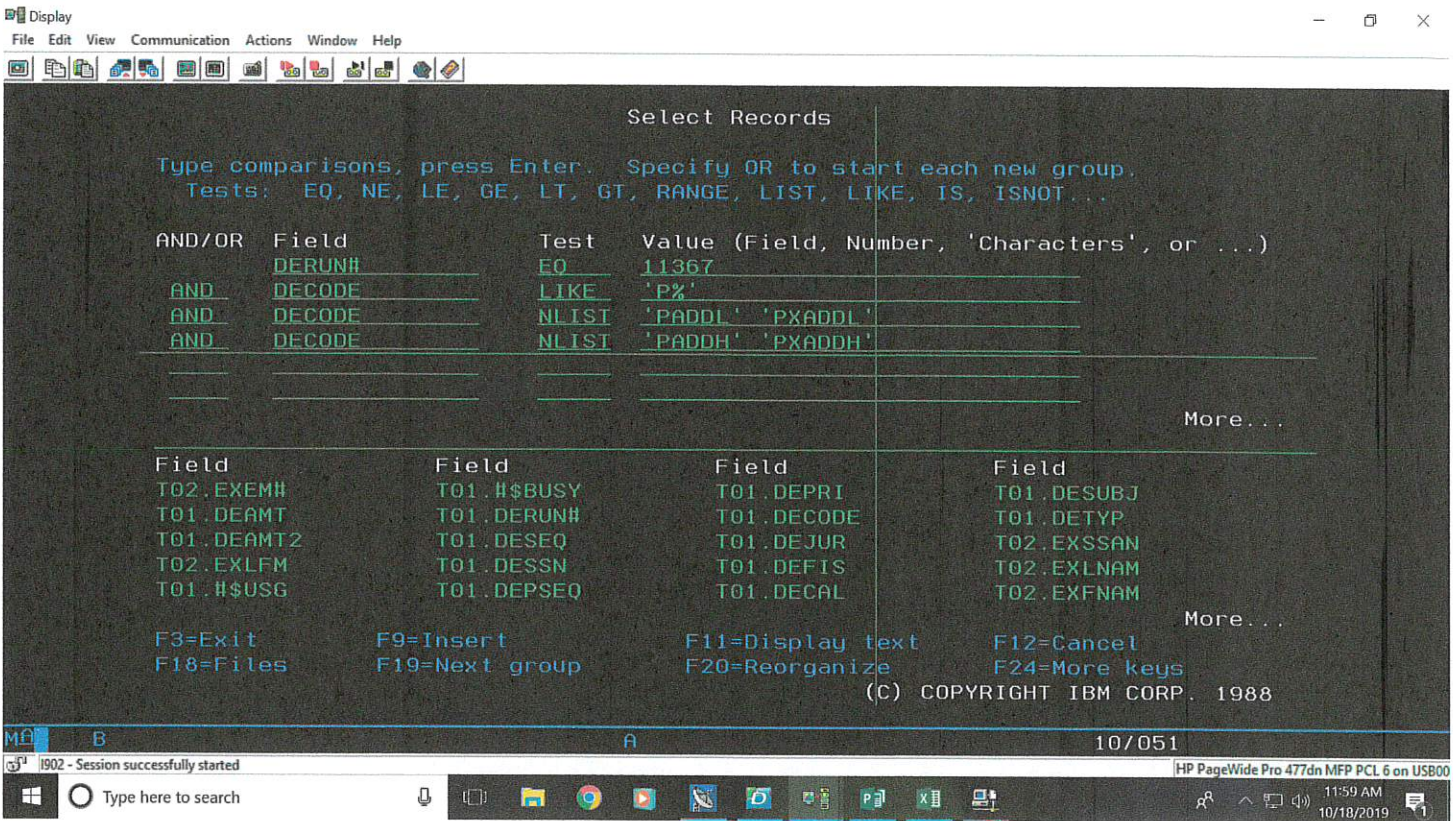

Screen must be exactly as shown above. The “Value” number is your last payroll run number. You WILL have to add/change text, but make sure it is exactly as above. Then, hit “enter”.

Display

File Edit View Communication Actions Window Help

Print entire screen or marked area (text)

10/18/19 FY 20 CABELL COUNTY SCHOOLS 12:00:56 D1200F1171
ACS CABELL COUNTY WORK AREA 2012-2020 Ref: ACS.002 .01

MENU PEIA12: PEIA RECONCILIATION QUERIES

1.	CABELL COUNTY PEIA QUERY #1	PEIAD1
2.	CABELL COUNTY PEIA QUERY #2	PEIAD2
3.	CABELL COUNTY PEIA QUERY #3	PEIAR3
4.	CABELL COUNTY PEIA QUERY #4	PEIAR4
5.	CABELL COUNTY PEIA QUERY #5	PEIAR5
6.	CABELL COUNTY PEIA QUERY #6	PEIAR6

89. Change Assignment
90. Signoff

Option or Menu Item 2

MÉ B A 22/024

HP PageWide Pro 477dn MFP PCL 6 on USB00

1902 - Session successfully started

Type here to search

11:59 AM
10/18/2019

Click "2"

Display

File Edit View Communication Actions Window Help

10/18/19 FY 20 CABELL COUNTY SCHOOLS 12:01:37 D1200F1171
ACS CABELL COUNTY WORK AREA 2012-2020 Ref: ACS.002 .01

MENU PEIA12: PEIA RECONCILIATION QUERIES

1.	CABELL COUNTY PEIA QUERY #1	PEIAD1
2.	CABELL COUNTY PEIA QUERY #2	PEIAD2
3.	CABELL COUNTY PEIA QUERY #3	PEIAR3
4.	CABELL COUNTY PEIA QUERY #4	PEIAR4
5.	CABELL COUNTY PEIA QUERY #5	PEIAR5
6.	CABELL COUNTY PEIA QUERY #6	PEIAR6

89. Change Assignment
90. Signoff

Option or Menu Item 3

MA B A 22/024

1902 - Session successfully started HP PageWide Pro 477dn MFP PCL 6 on USB

Type here to search 12:00 PM 10/18/2019

Click "3"

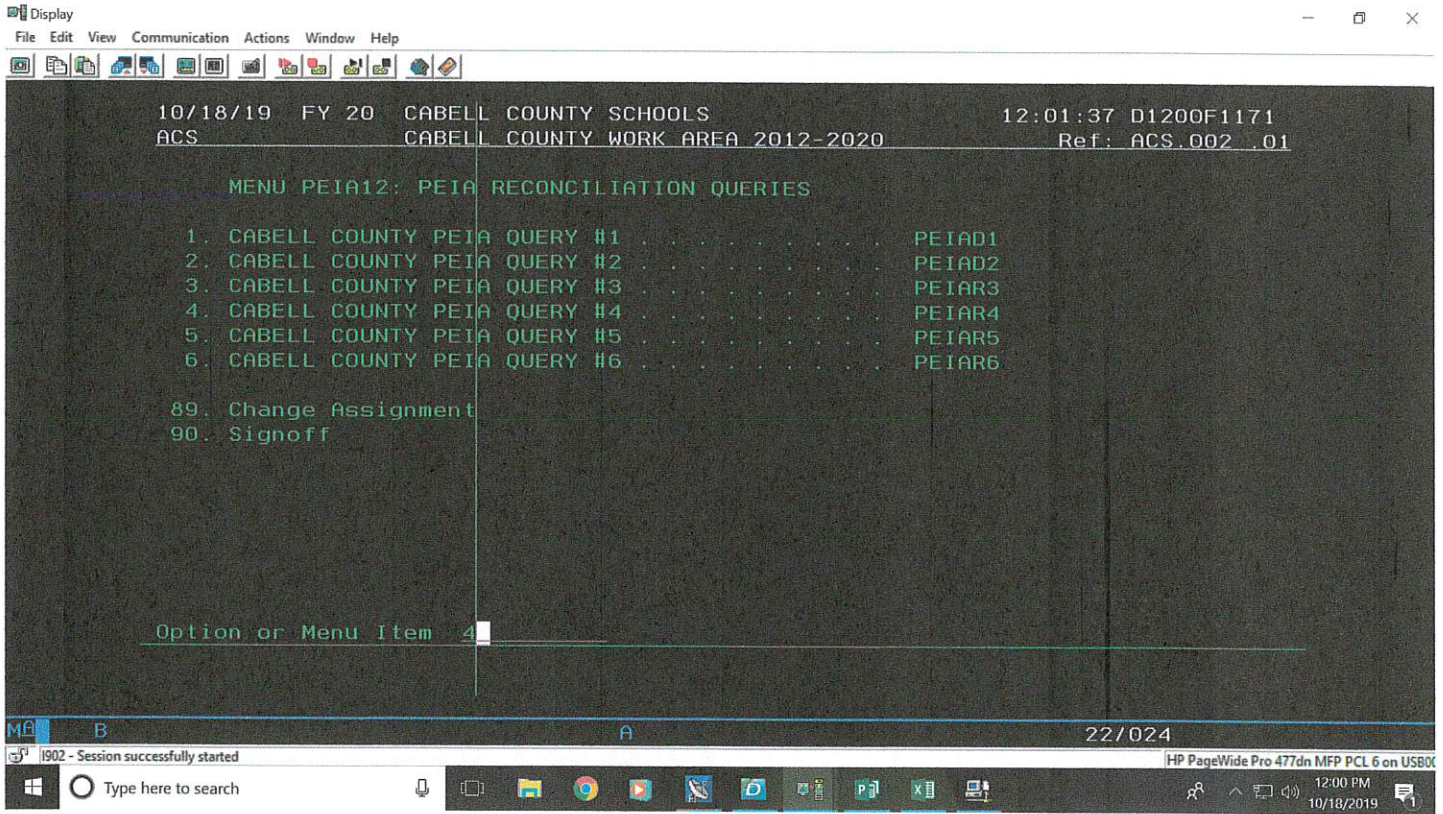

Click "4"

Display

File Edit View Communication Actions Window Help

10/18/19 FY 20 CABELL COUNTY SCHOOLS 12:01:37 D1200F1171
ACS CABELL COUNTY WORK AREA 2012-2020 Ref: ACS.002 .01

MENU PEIA12: PEIA RECONCILIATION QUERIES

1.	CABELL COUNTY PEIA QUERY #1	PEIAD1
2.	CABELL COUNTY PEIA QUERY #2	PEIAD2
3.	CABELL COUNTY PEIA QUERY #3	PEIAR3
4.	CABELL COUNTY PEIA QUERY #4	PEIAR4
5.	CABELL COUNTY PEIA QUERY #5	PEIAR5
6.	CABELL COUNTY PEIA QUERY #6	PEIAR6

89. Change Assignment
90. Signoff

Option or Menu Item 5

M B A 22/024

1902 - Session successfully started HP PageWide Pro 477dn MFP PCL 6 on USB0

Type here to search 12:00 PM 10/18/2019

Click "5"

Display

File Edit View Communication Actions Window Help

10/18/19 FY 20 CABELL COUNTY SCHOOLS 12:01:37 D1200F1171
ACS CABELL COUNTY WORK AREA 2012-2020 Ref: ACS.002 .01

MENU PEIA12: PEIA RECONCILIATION QUERIES

1.	CABELL COUNTY PEIA	QUERY #1	PEIAD1
2.	CABELL COUNTY PEIA	QUERY #2	PEIAD2
3.	CABELL COUNTY PEIA	QUERY #3	PEIAR3
4.	CABELL COUNTY PEIA	QUERY #4	PEIAR4
5.	CABELL COUNTY PEIA	QUERY #5	PEIAR5
6.	CABELL COUNTY PEIA	QUERY #6	PEIAR6

89. Change Assignment
90. Signoff

Option or Menu Item 6

MA B A 22/025

1902 - Session successfully started HP PageWide Pro 477dn MFP PCL 6 on USB

Type here to search 12:00 PM 10/18/2019

Click "6"

Display

File Edit View Communication Actions Window Help

10/18/19 WEST VIRGINIA EDUCATION INFO SYSTEM 12:04:12 D1200F1171
ACS User Assignment Selection Ref: ACS.003 .01

Please enter:

Assignment selection

Assignment Title

1. MANAGER LEVEL ACCESS
2. PEIA RECONCILIATION QU
3. MANAGER LEVEL ACCESS
4. PEIA RECONCILIATION QU
5. MANAGER LEVEL ACCESS
6. PEIA RECONCILIATION QU
7. MANAGER LEVEL ACCESS
8. PEIA RECONCILIATION QU
9. MANAGER LEVEL ACCESS

Client

WV012
WV012
WV012
WV012
WV012
WV012
WV012
WV012
WV012
WV012

Signoff? N

07 / 055

HP PageWide Pro 477dn MFP PCL 6 on USB00

12:02 PM
10/18/2019

IS902 - Session successfully started

Type here to search

Data Transfer to System i - PC5250\$B.TFR

File View Tools Help

PC

File name: C:\Users\Pgillispie\Desktop\cabell (1) Browse...

System i

System i: 10.140.200.17

Library/File(Member):
|IBMQUERY12/PEIARCV(PEIARCV) Browse... Details...

Transfer data to System i

When closing out this screen.....

10/18/19 WEST VIRGINIA EDUCATION INFO SYSTEM 12:04:12 D1200F1171
ACS User Assignment Selection Ref: ACS.003 .01

Please enter:

Assignment selection

Assignment Title	Client
1. MANAGER LEVEL ACCESS	WV012
2. PEIA RECONCILIATION QUI	WV012
3. MANAGER LEVEL ACCESS	WV012
4. PEIA RECONCILIATION QUI	WV012
5. MANAGER LEVEL ACCESS	WV012
6. PEIA RECONCILIATION QUI	WV012
7. MANAGER LEVEL ACCESS	WV012
8. PEIA RECONCILIATION QUI	WV012
9. MANAGER LEVEL ACCESS	WV012

Signoff? N

07 / 055

1902 - Session successfully started HP PageWide Pro 477dn MFP PCL 6 on USB00

Click “no”, otherwise it will change the settings and you will not be able to run next month’s report.

10/18/19 WEST VIRGINIA EDUCATION INFO SYSTEM 12:04:12 D1200F1171
 ACS User Assignment Selection Ref: ACS_003_01

Please enter:
 Assignment selection 1

Assignment Title	Work Area	Yr	Client
1. MANAGER LEVEL ACCESS	12 WRKAREA	20	WV012
2. PEIA RECONCILIATION QUERIES	12 WRKAREA	20	WV012
3. MANAGER LEVEL ACCESS	12 WRKAREA	19	WV012
4. PEIA RECONCILIATION QUERIES	12 WRKAREA	19	WV012
5. MANAGER LEVEL ACCESS	12 WRKAREA	18	WV012
6. PEIA RECONCILIATION QUERIES	12 WRKAREA	18	WV012
7. MANAGER LEVEL ACCESS	12 WRKAREA	17	WV012
8. PEIA RECONCILIATION QUERIES	12 WRKAREA	17	WV012
9. MANAGER LEVEL ACCESS	12 WRKAREA	16	WV012

Signoff? N

Mf B A 07/055

902 - Session successfully started HP PageWide Pro 477dn MFP PCL 6 on USB0 12:03 PM 10/18/2019

You are done, reports should be or have already printed or be printing now.

10/18/19 12:50:08

Cabell County School
PEIA Reconciliation
Summary Total Page

PAGE 1

	Health Premium Policyholder	Health Premium Employer	Basic Life Premium	Optional Life Premium	Dependent Life Premium	Admin Fee	WEI S EMPLOYEE TOTAL	WEI S EMPLOYER TOTAL
FINAL TOTALS								
TOTAL	239,848.00	1,015,647.00	2,340.22	8,281.00	4,231.66	300.00	42,156.48-	201,764.24

* * * E N D O F R E P O R T * * *

Cabell County School
PEIA Reconciliation
PEIA Records With No Matching WEIS Entry

Employee Number	LAST NAME	FIRST NAME	M	Health Premium Picyhl dr	Health Premium Employer	Basic Life Premium	Optional Life Premium	Dependent Life Premium	Admin Fee
				.00	.00	1.20	3.00	6.24	.00
				291.00	971.00	1.20	.00	.00	.00
				.00	.00	1.20	.00	.00	.00
				158.00	594.00	1.20	.00	.00	.00
				184.00	971.00	1.20	1.20	.00	.00
				151.00	594.00	1.20	6.00	8.30	.00
				.00	.00	1.20	.00	4.16	.00
				184.00	971.00	1.20	.00	.00	.00
				159.00	971.00	1.20	.00	.00	.00
				30.00	321.00	1.20	4.00	.00	.00
				121.00	476.00	1.20	10.50	.00	.00
				28.00	321.00	1.20	4.00	.00	.00
				158.00	594.00	1.20	30.00	8.30	.00
				69.00	476.00	1.20	.00	.00	.00
				241.00	971.00	1.20	.00	.00	.00
				184.00	971.00	1.20	14.00	4.16	.00
				234.00	971.00	1.20	8.00	16.56	.00
				291.00	971.00	1.20	.00	.00	.00
				135.00	971.00	1.20	.00	.00	.00
				63.00	476.00	1.20	3.20	.00	.00
				.00	.00	1.20	4.00	8.30	.00
				.00	.00	1.20	4.00	8.30	.00
				56.00	476.00	1.20	26.00	.00	.00
				136.00	971.00	1.20	4.00	.00	.00
				56.00	476.00	1.20	4.00	2.06	.00
				84.00	476.00	1.20	3.00	.00	.00
				.00	.00	1.20	3.00	.00	.00
				.00	.00	1.20	6.00	8.30	.00
				291.00	971.00	1.20	.00	.00	.00
				84.00	476.00	1.20	.00	.00	.00
				241.00	971.00	1.20	4.00	8.30	.00
				291.00	971.00	1.20	1.60	.00	.00
				.00	.00	1.20	.00	.00	.00
				.00	.00	1.20	4.00	.00	.00
				69.00	476.00	1.20	4.00	.00	.00
				359.00	971.00	1.20	12.00	8.30	.00
				291.00	971.00	1.20	.00	8.30	.00
				.00	.00	1.20	.00	.00	.00
				178.00	971.00	1.20	.00	.00	.00
				234.00	971.00	1.20	4.00	2.06	.00
				359.00	971.00	1.20	.00	.00	.00
				.00	.00	1.20	4.00	8.30	.00
				207.00	656.00	1.20	.00	8.30	.00
				.00	.00	1.20	12.00	.00	.00
				275.00	971.00	1.20	15.00	.00	.00
				124.00	594.00	1.20	6.00	.00	.00
				.00	.00	1.20	.00	.00	.00

(Typically retirees + employees on leave of absence)

Cabell County School
 PEIA Reconciliation
 PEIA / WEI S Differences

Employee Number	LAST NAME	FI	Health Premium Pi cyhl d	Health Premium Empl oyr	Basic Life Premi um	Option Life Premi um	Depend t Life Premi um	WEI S Grand Tot al	EMPR DI FF	EMPEE DI FF
			291.00	971.00	1.20	.00	.00	768.20	495.00-	.00
			241.00	971.00	1.20	1.30	2.06	1,215.54	.42-	.60-
			291.00	971.00	1.20	4.00	8.30	1,225.50	.00	50.00-
			241.00	971.00	1.20	.00	.00	1,217.20	.00	4.00
			158.00	594.00	1.20	6.00	6.24	1,275.44	377.00	133.00
			84.00	476.00	1.20	.00	.00	546.20	.00	15.00-
			98.00	971.00	1.20	7.00	.00	582.20	495.00-	.00
			39.00	476.00	1.20	5.60	.00	530.20	.00	8.40
			.00	.00	1.20	.00	.00	560.26	476.00	83.06
			124.00	594.00	1.20	.00	.00	1,213.20	377.00	117.00
			220.00	971.00	1.20	6.00	.00	1,200.20	.00	2.00
			.00	.00	1.20	8.00	.00	541.20	476.00	56.00
			39.00	476.00	1.20	6.00	6.24	1,119.44	495.00	96.00
			.00	.00	1.20	.00	.00	1,131.20	971.00	159.00
			56.00	476.00	1.20	8.00	.00	524.20	.00	17.00-
			.00	.00	1.20	8.40	2.06	10.26	.00	1.40-
			.00	.00	1.20	.00	.00	696.20	594.00	101.00
FINAL TOTALS										
TOTAL			1,882.00	8,918.00	20.40	60.30	24.90			

*** END OF REPORT ***

Typically Change in status, change
 in rate (birthday)

10/10/19 13:34:04

Cabell County School
PEIA Reconciliation
WEIS Record Wth No Matching PEIA Record

PAGE 1

COMPLETED
10-10-19

Employee
Number

Employee
Total

Employer
Total

176.00-
6.00-
.00
.00
4.00-

477.20
1.20
1.20
1.20
1.20

1.
-
OK
-OK
-OK
-OK

FINAL TOTALS
TOTAL

186.00-

482.00

*** END OF REPORT ***

Typically new hire — county BOE
processes before PEIA approves